

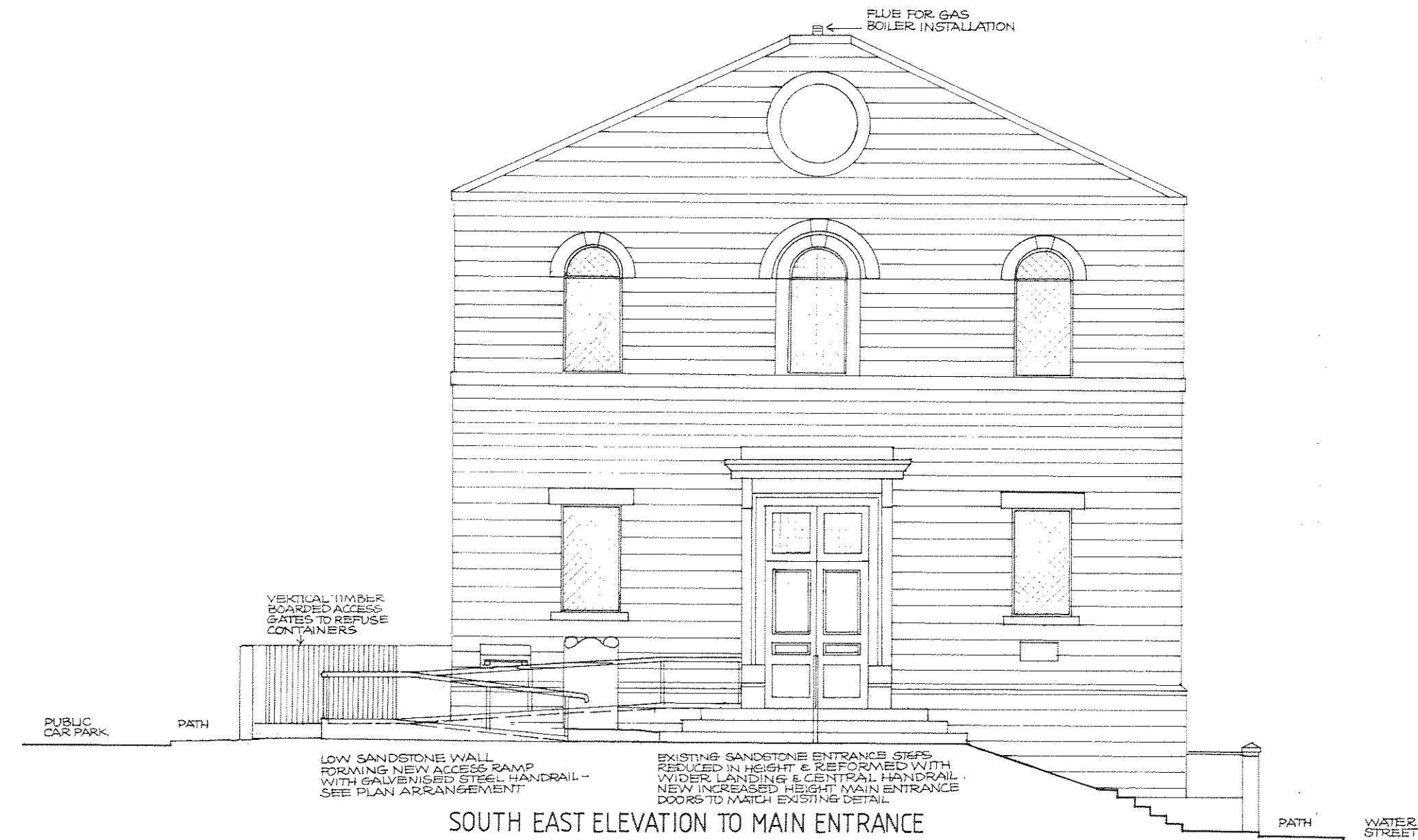

NORTH EAST ELEVATION TO WATER STREET

NEW OPENING FORMED WITH SANDSTONE RETAINING WALL AT BANK & METAL GALVANISED STEPS TO MATCH EXISTING TO FORM ACCESS TO RAMP DOWN TO SIDE ENTRANCE FOR DISABLED ACCESS.



SOUTH EAST ELEVATION TO MAIN ENTRANCE



SOUTH WEST ELEVATION TO CAR PARK

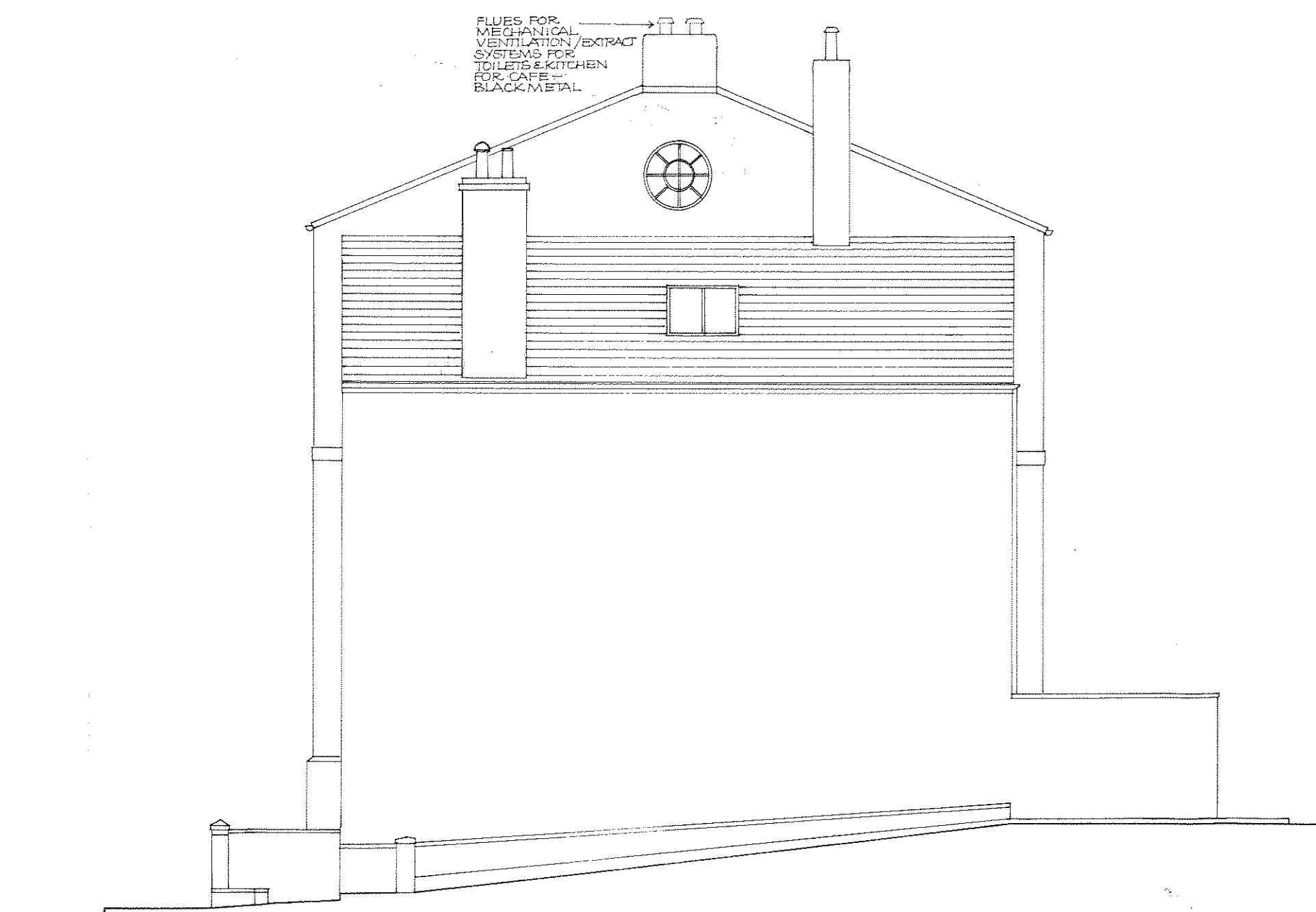

NORTH WEST ELEVATION TO CAR PARK

- NOTES:**
United Reformed Church, Wigton.
Walls:
 Coursed red sandstone.
Roof:
 Grey / brown interlocking roof tiles.
Windows:
 Lower Ground Floor / Basement:
 6 pane timber windows painted light blue / grey.
 Ground Floor:
 Stained glass leaded lights with protective polycarbonate sheet externally.
 First Floor:
 Arched stained glass leaded lights.
Doors:
 Main entrance:
 Timber paneled door painted blue.
 Side Doors:
 Vertical timber boarded doors painted light blue / grey.
Rainwater gutters & downpipes:
 Black upvc to car park side.
 Cast iron to Water Street side.
Entrance gates & fencing:
 Black painted metal.

3011

- Proposed External Alterations.**
Roof:
 Existing roof tiles to be removed and new slate roof laid to match adjacent Market Hall.
Main Entrance:
 Entrance steps reduced in height and re-formed using existing sandstone steps with extended landing area. New access ramp formed as indicated.
 New increased height main entrance doors to match existing.
 Extended sandstone plinth to sides of entrance doors down to new landing.
Water Street Entrance
 New access ramp formed to side entrance doors as indicated.
Car Park Boundary Wall
 New access gate formed to entrance forecourt.
 New recess formed for fire escape door from new fire escape stairs.
Refuse Area
 New access gates to storage area for refuse containers formed off access ramp landing.

PLAN NUMBER
 2 / 10 / 1025

ALLERDALE B.C.
 10 DEC 2010
 PLANNING

THIS COPY HAS BEEN MADE BY OR WITH THE AUTHORITY OF THE PLANNING SERVICES MANAGER ALLERDALE BOROUGH COUNCIL PURSUANT TO SECTION 47 OF THE COPYRIGHT DESIGNS AND PATENTS ACT 1988 (THE ACT), UNLESS THE ACT PROVIDES A DIFFERENT PROVISION TO OTHERWISE. THE COPY MUST NOT BE COPIED OR TRANSMITTED IN ANY FORM OR BY ANY MEANS WITHOUT THE WRITTEN PERMISSION OF THE COPYRIGHT OWNER.

Figured dimensions are to be followed in preference to scaled dimensions and particulars are to be taken from actual work where possible. Any discrepancy must be reported to the architect before proceeding.
 This drawing is copyright and is sent to you in confidence. It must not be copied, used or disclosed, in whole or in part, to third parties without our written permission. It remains the property of A.D.K. Architects and must be returned on request.

REV. A - NOTES ADDED RE FLUES FOR GAS BOILER & MECHANICAL VENTILATION/EXTRACT SYSTEMS TO BE ACCOMMODATED IN EXISTING FLUES - DEC10

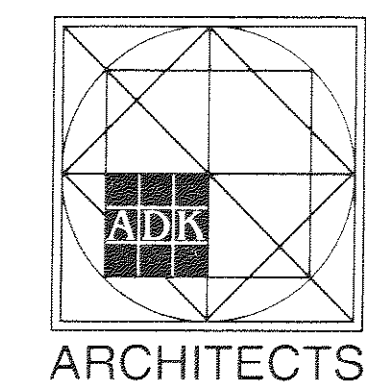

ADK ARCHITECTS
 THE MILL RACE, 4 GRETA SIDE, KESWICK, CUMBRIA, CA12 5LQ
 TEL 017687 73392 FAX 017687 71003

UNITED REFORMED CHURCH, WIGTON
 PROPOSED CONVERSION TO COMPUTER MUSEUM+
 SCIENCE/ENGINEERING EDUCATIONAL CENTRE
 ELEVATIONS

SCALE 1:100 DATE SEPT'10 DRAWING NO 3011/4A